

DESIGN

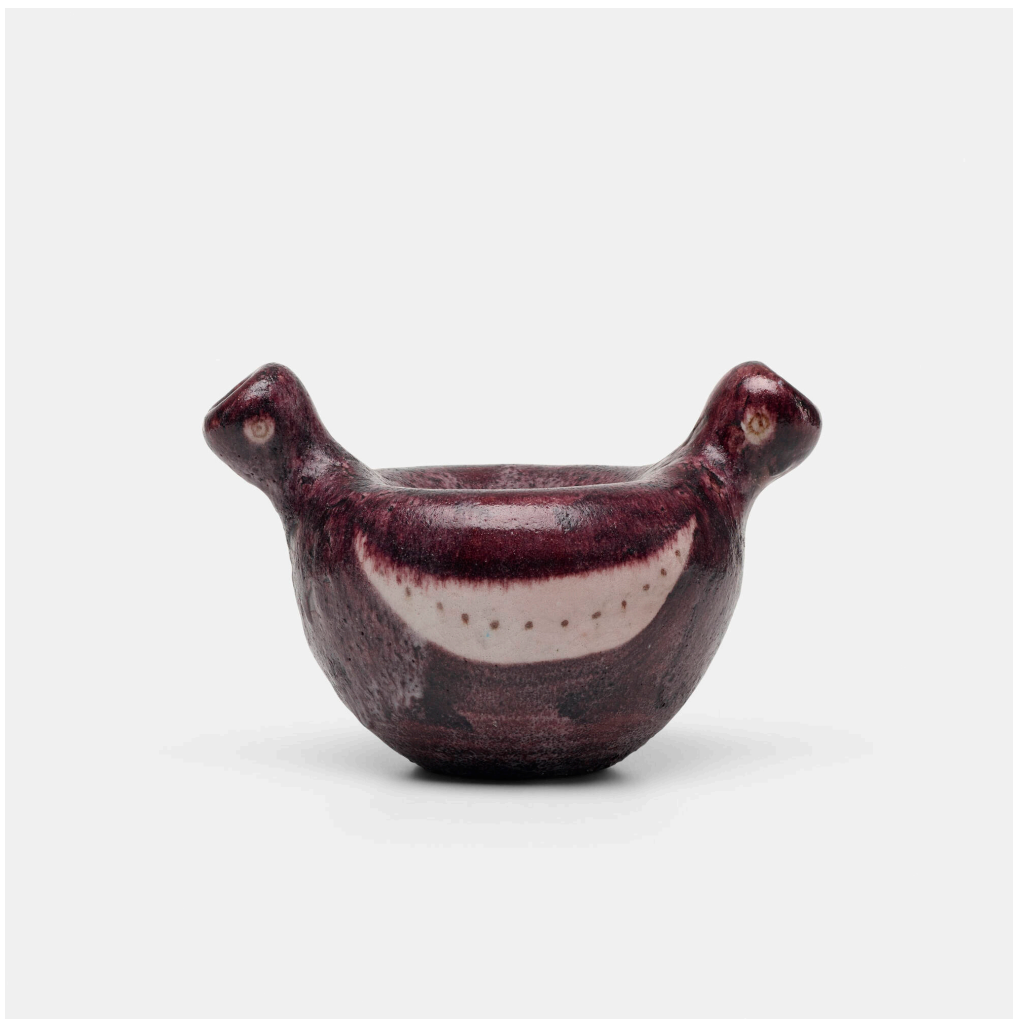

200

GUIDO GAMBONE
exhibition vessel

Italy, c. 1955 | glazed stoneware
7 h × 10½ w × 7¾ d in (18 × 27 × 20 cm)

This unique vessel features the signature that Gambone reserved for identifying exhibition pieces. Nearly all of his exhibited works returned to Gambone's studio for his personal collection; this is one of a few exhibition works to have traded on the public market.

Glazed signature and date with donkey mark to underside: [Italy 50].

Provenance: Wright, *Modern Design*, 28 March 2013, Lot 136 | Distinguished New York Collection

Estimate: \$7,000–9,000

Result: \$8,125

Auction

24 March 2016
noon ct

Wright

1440 West Hubbard Street
Chicago IL
t 312 563 0020
f 312 563 0040

wright20.com
bid@wright20.com

WRIGHT20