

# SCANDINAVIAN DESIGN

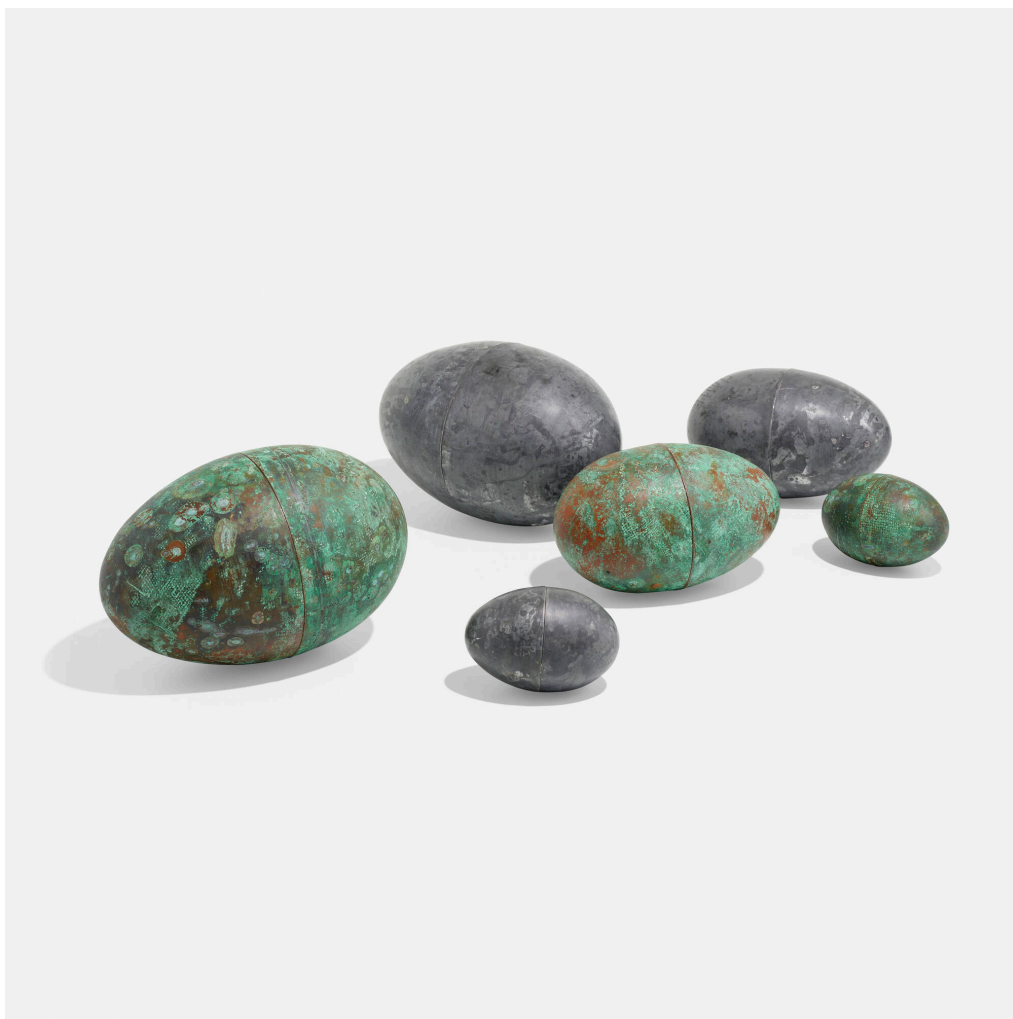

152

**TAGE ANDERSON**  
Collection of six eggs

Denmark, c. 1980 | patinated copper, zinc  
largest: 11½ h × 7½ dia in (29 × 19 cm)  
smallest: 5¼ h × 3½ dia in (13 × 9 cm)

**Provenance:** Acquired directly from the artist in the 1980s by the present owner

**Estimate:** \$3,000–5,000

**Auction**

22 November 2022  
11:00 am ct

**Wright**

1440 West Hubbard Street  
Chicago IL  
t 312 563 0020  
f 312 563 0040

wright20.com  
bid@wright20.com

**WRIGHT**